

MANDATORY DISCLOSURES

16.1 ENGINEERING/TECHNOLOGY/PHARMACY PROGRAMMES

The following information is to be given in the Information Brochure besides being hosted on the Institution's official Website.

"The information has been provided by the concerned institution and the onus of authenticity lies with the institution and not on AICTE."

I. NAME OF THE INSTITUTION

Address including telephone, Fax, e-mail: Visveshvaraya Technological University
"Jnana Sanagama", P G Centre,
Belgaum-590014.
Phone No: 0831-2490100/101/102
Fax No: 0831-2405467

II. NAME & ADDRESS OF THE DIRECTOR

➤ **Address including telephone, Fax, e-mail:** Dr. S. A. Kori, Registrar,
Visvesvaraya Technological University,
"Jnana Sanagama", Santebastwad Road,
Machhe, Belgaum-590 018.
Phone No: 0831-2405468
Fax No: 0831-2405467
E-Mail- registrar@vtu.ac.in

III. NAME OF THE AFFILIATING UNIVERSITY:

**Visvesvaraya Technological
University, Belgaum-18.**

V. GOVERNANCE

❖ Members of the Board and their brief background :

5th EXECUTIVE COUNCIL MEMBERS LIST 2010-2013

SI.No	MEMBERS ADDRESS	SI.No	MEMBERS ADDRESS
1	Dr. H. Maheshappa Vice Chancellor Visvesvaraya Technological University, Belgaum-18.	2	The Principal Secretary Dept. of Higher Education, Govt of Karnataka, Bangalore – 560 001
3	Prof. H.U. Talawar The Director of Technical Education, Govt. of Karnataka Palace Road, Bangalore – 560 001	4	Dr. P. Martin Jebaraj Principal Dr. Ambedkar Institute of Technology Near Jnana Bharathi (New Ground) Mallathalli, Bangalore – 560 056
5	Sri. L. S. Narayana Reddy No.450, "Brindavana" 4th Main, HMT Layout Anandanagar, Bangalore – 560 024	6	Sri. N. Appaji Gowda M/s New Gensoft Technologies, 'Nydhile', No.162, 6th Cross, Bapuji Extension, Chandra Layout Vijayanagar Bangalore – 560 040
7	Sri. A.T.S. Giri No.258, 5th Main Road I Phase, West of Chord Road Manjunathnagar, Rajajinagar Bangalore – 560 010	8	Sri. Prasad Rayipati No.1534, Ratnashri Apts. 2nd Cross, 9th Main, A-Block Rajajinagar Bangalore – 560 010
9	Dr. Ashok S. Shettar Principal BVB College of Engg. & Tech., Vidyanagar, Hubli-580 031.	10	Sri D. M. Kiran Managing Director, I.S.O.L. Soft Tech Pvt Ltd., "Vismay" Door no 889 (New no 1017) 1st " E" Main Girinagar 2nd Phase, Dr Rajendra Prasad Road, Bangalore.
11	Dr. T. V. Govindaraju Principal Shirdi Sai Engineering College, Sai Leo Nagar, Gudnahalli, Samandur Post, Anekal, Bangalore – 562 106	12	Dr. Udaya Kumar K. Principal B N M Institute of Technology P B No. 7087, 27th Cross 12th Main, BSK II Stage Bangalore – 560 070
13	Dr. S. C. Pilli Principal KLE's College of Engineering & Technology, Udyambag Belgaum – 590 008	14	Dr. K. E. Prakash Principal Shree Devi Institute of Technology Airport Road, Kenjar Mangalore – 574 142

15	Dr. H. N. Jaganath Reddy Department of Civil Engineering Bangalore Institute of Technology K R Road, V V Puram Bangalore – 560 004	16	Dr. Vidyashankar S. Department of Mechanical Engineering Bangalore Institute of Technology K R Road, V V Puram, Bangalore – 560 004
17	Dr. S. Rajashekhariah Former Vice Chancellor VTU #I.P.F 23/2, Shalimar Township A B Road, INDORE- 452010, MP	18	Dr. R. K. Somashekhar Professor, Dept of Environmental Science, Banglore University Banglore- 560 056.
19	Dr. S. A. Kori Registrar Visvesvaraya Technological University, Belgaum.-18		

4th ACADEMIC SENATE MEMBERS LIST

SI.No	MEMBERS ADDRESS	SI.No	MEMBERS ADDRESS
1	Dr. H. Maheshappa Vice Chancellor Visvesvaraya Technological University, Belgaum. – 18	2	Principal Secretary Dept. of Higher Education Govt of Karnataka Bangalore – 560 001
3	Prof. H.U. Talawar The Director of Technical Edn., Govt. of Karnataka Palace Road, Bangalore – 560 001	4	Dr. P. Martin Jebaraj Principal Dr. Ambedkar Institute of Technology Near Jnana Bharathi (New Ground) Mallathalli, Bangalore – 560 056
5	Dr. A. R. Upadhya Director National Aerospace Laboratories PB No. 1779, Airport Road Bangalore – 560 017.	6	Dr. Syed Shakeeb Ur Rehman HoD Dept of Civil Sri Jayachamarajendra College of Engineering, Manasa Gangotri Mysore - 570 006.
7	Dr. C. R. Venugopal Prof. & Head, Dept of ECE Sri Jayachamarajendra College of Engineering, Manasa Gangotri Mysore – 570 006.	8	Dr. H. C. Nagaraj Principal Nitte Meenakshi Institute of Technology, PB No. 6429, Govindapur Gollahalli, Yelahanka Bangalore – 560 064
9	Dr. H. R. Yeshovanth Principal SEA College of Engineering and Technology, Ektanagar Basanapura, Virgonagar Post Bangalore.	10	Dr. K. R. Suresh Principal Bangalore Institute of Technology, K.R. Road, V V Puram Bangalore – 560 004
11	Dr. A. N. N. Murthy Principal T. John inst of Technology, 86/1, Kammanahalli, Gottigere Bannerghatta Road Banglore-560 083.	12	Dr. B. G. Sangameshwar Principal Sri Jayachamrajendra College of Engineering, Masana Gangotri Mysore – 570 006
13	Dr. L. S. Biradar Principal PDA College of Engineering Gulbarga – 585 102	14	Dr. V. D. Mytri Principal Guru Nanak Dev Engineering College Mailoor Road, Bidar – 585 403

15	Dr. Anand. S. Deshpande Principal Gogte Institute of Technology Udyambag, Belgaum – 590 008	16	Dr. V. R. Manjunath Principal K S Institute of Technology No 14 , Raghuvanahalli, Kanakapura Road Bangalore- 62
17	Dr. T. N. Sreenivasa Principal AMC College of Engineering, 18th Km Banneraghatta Road Bangalore – 560 083	18	Dr. V. Sridhar Principal PES College of Engineering, Mandya – 571 401
19	Dr. K. Tamilmani Director CEMILAC, DRDO Establishment Ministry of Defence, DRDO Township, Phase II, C. V. Raman Nagar, Bangalore	20	Dr. K. Ramachandra Retd., Director Gas Turbine Research Estt. (GTRE) Ministry of Defence, Govt. of India 600/1, 10th Cross, 7th Block, West Jayanagar, Bangalore – 560 082
21	Dr. D. Abdul Budan Prof. Dept of Mechanical Engg., UBDT College of Engineering, Davangere – 577 004	22	Dr. Paul Vizhian. S. No. 703/42, 5th cross, Vevekananda Street, Udayanagar, Bangalore – 560 016
23	Dr. S. A. Kori Registrar Visvesvaraya Technological University Belgaum - 18		

❖ Frequency of the Board Meetings and Academic Advisory Body: **Quarterly.**

❖ Organizational chart and processes:

**ENCLOSURE-4
ORGANIZATIONAL CHART**

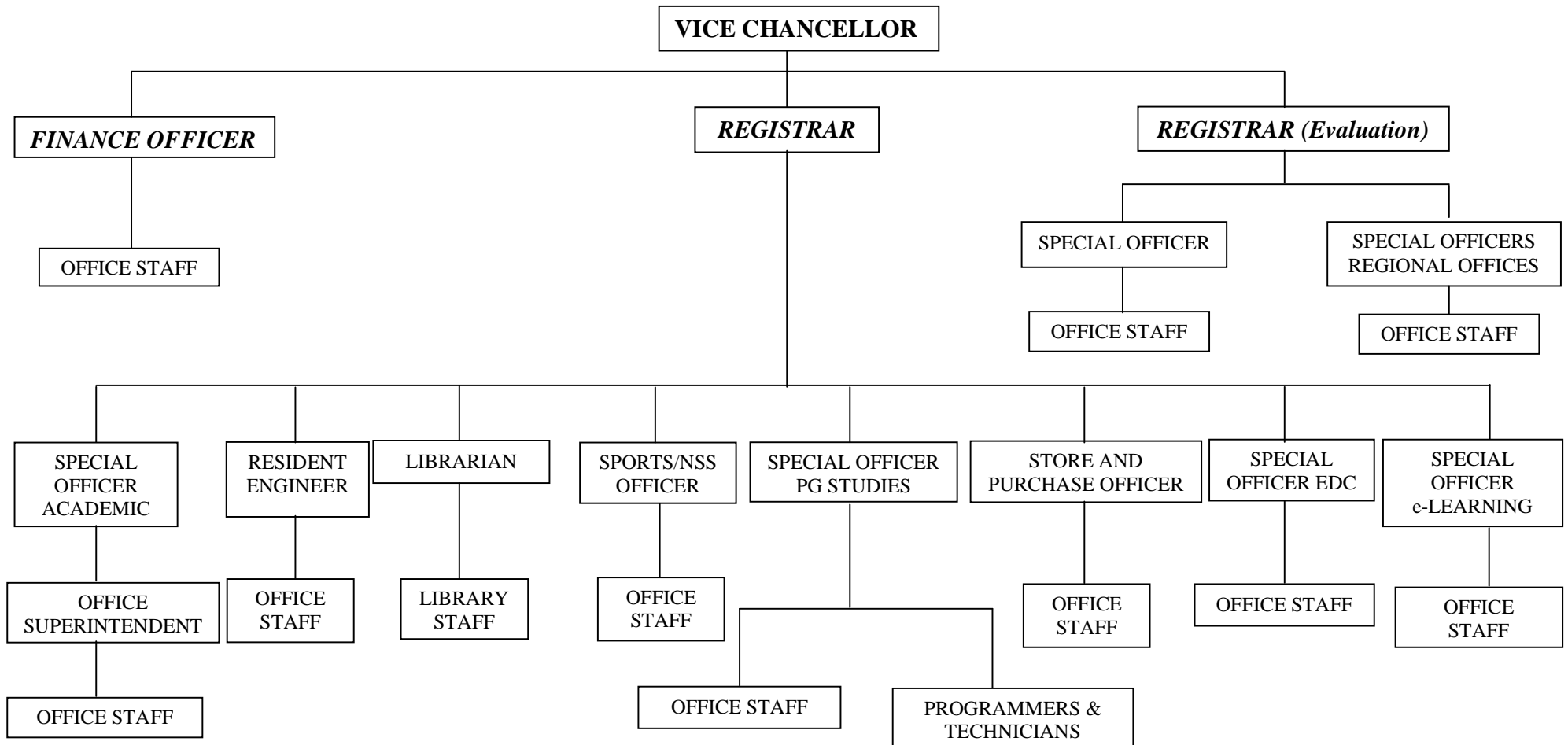

- ❖ Nature and Extent of involvement of faculty and students in academic affairs/improvements:

Course curriculum is governed by Visvesvaraya Technological University, Belgaum

V. PROGRAMMES

- ❖ Name of the Programmes approved by the AICTE: MBA/M.Tech.,
- ❖ Name of the Programmes accredited by the AICTE: MBA/M.Tech.
- ❖ For each Programme the following details are to be given:
 - Name : **MBA/M.Tech.**
 - Number of seats : **Admitted for the Year 2010-2011**
MBA- 117
M.Tech-70
 - Duration : **Two Years/Three years if in**
case of Part-Time M.Tech
 - Cut off mark/rank for admission during the last three years : **PGCET Government of Karnataka**
 - Fee : **Tuition fees for MBA -50,000/**
M.Tech- 60,000
 - Placement Facilities : **Being arranged**
 - Campus placement in last three years with minimum salary, maximum salary and average salary : **---**
- ❖ Name and duration of programme (s) having affiliation/collaboration with Foreign University(s)/Institution(s) and being run in the same Campus along with status of their AICTE approval. If there is foreign collaboration, give the following details: -----

Details of the Foreign Institution/University : --NA--

- ❖ **For each Collaborative/affiliated Programme give the following : --NA--**

VI.FACULTY

- Branch wise list faculty members : **--NA--**
- Permanent Faculty : **-- NA--**

- Visiting Faculty

: list mentioned below

Master of Business Administration		Master of Technology	
Sl. No	Staff	Sl. No	Staff
1	Prof. V L.Deshpande	1	Prof. G P.Kadam
2	Prof.Prasad Kulkarni	2	Prof.Satish Bhojannavar
3	Dr.Munshi	3	Prof.S R.Mangalwade
4	Prof. Nityanand Malekar	4	Prof. Rashmi Jogdand
5	Prof.Rajshekar Patil	5	Prof. Edwin Sahana
6	Prof.R S.Bahuguni	6	Prof.Hansraj G
7	Prof.Prasad K	7	Prof.Ashwini Desai
8	Prof.Anupama Joshi	8	Prof.Prashant Patwardhan
9	Prof.Roopa Niranjan	9	Prof.U V.Wali
10	Prof.S N.Khannai	10	Prof. Krupa Rasne
11	Prof.Anand Nayak	11	Prof. Roopa Kulkarni
12	Prof.J G Naik	12	Dr.A M.Sangogi
13	Prof.Kapileshwar A V	13	Prof. P S.Khangoudar
14	Prof.Sarita Patil	14	Prof.Geeta U.Navalyal
15	Col.A R.Patil	15	Prof.Meghana Patil
16	Dr.S R. Bharamanaikar	16	Prof.Sanjeev.Sannakki
17	Prof.P M.Kulkarni	17	Prof.S R Dhotre
18	Ms.Priyanka Kadam	18	Prof.S B.Yadwad
19	Prof.S L.Joshi	19	Prof.S K.Ambekar
20	Prof.Prayag Gokhale	20	Prof. R P.Bhat
21	Prof.Ashutosh David	21	Dr.S C.Pilli
22	Prof. S G.Kulkarni	22	Prof.Sumanth Desai
23	Prof.Sanjay Deshpande	23	Dr.V R.Udupi
24	Prof.Shruti Vadeyar	24	Dr.G R.Udupi
25	Prof.C S.Mujawar	25	Prof.Ashok Hulagabali
26	Prof.Jyoti Talreja	26	Prof.Shivakumar S
27	Prof.R R.Kulkarni	27	Prof.S I.Sangolli
28	Prof.Sunil Desai	28	Prof.Sreedevi R.N
29	Prof.Nupur Veshne	29	Prof.S F.Rodd
		30	Prof.B A.Patil
		31	Prof.U L.Naik
		32	Prof.Santosh Saraf
		33	Prof. H P.Rajani

- Adjunct Faculty

:--NA—

- Guest Faculty

:--NA—

- Permanent Faculty: Student Ratio

:--NA--

VII. PROFILE OF DIRECTOR/PRINCIPAL WITH QUALIFICATIONS, TOTAL EXPERIENCE, AGE AND DURATION OF EMPLOYMENT AT THE INSTITUTE CONCERNED

1. Name : Dr. S. A. Kori

2. Date of Birth: 22-07-1961

3. Educational Qualification :

- M.Tech. from Karnataka Regional Engineering College, Surathkal - 1986
- Ph.D. from Indian Institute of Technology, Kharagpur - 2000

4. Professional Experience

- 22-9-2010 – till date: Registrar of Visvesvaraya Technological University, Belgaum.
- 12-6-2008 to 21-9-2010 : Registrar(Evaluation) of Visvesvaraya Technological University, Belgaum.
- 14-12-2000 to 11-6-2008 : Professor & Head, PG Studies in Basaveshwar Engineering College, Bagalkot.
- April 2002 to Sep.2002 : Special Officer at VTU, Belgaum.
- Jan 1995 to Dec. 2000: Assistant Professor, PG Dept., Production Technology, Basaveshwar Engineering College, Bagalkot.
- Sep. 1987 to Jan 1995: Lecturer Dept. of Mechanical Engineering, at Basaveshwar Engineering College, Bagalkot.
- Sep.1986 to Aug.1987: Lecturer, Dept. of Mechanical Engineering, at Rural Engineering College, Hulkoti.

5. Area of interest in Research :

- Foundry, Casting and Solidification
- Grain refinement of Aluminium and its Alloys
- Development of Grain Refiners and Modifiers for Aluminium and its Alloys
- Modification of Al-Si Alloys
- Metal Matrix Composites (MMCs), In-situ Composites
- Tribology
- Metal-Ceramic Brazing

VIII. FEE

- ❖ Details of fee, as approved by State fee Committee, for the Institution.

MBA: 50,000/- per year

M.Tech: 60,000/- per year

- ❖ Time schedule for payment of fee for the entire programme. : **Two installments.**
- ❖ No. of Fee waivers granted with amount and name of students: Nil
- ❖ Number of scholarship offered by the institute, duration and amount : SC/ST/OBC
The Institute arranges for SC/ST/OBC Students to get the scholarship from Social Welfare Office/Minority Departments of the Government of Karnataka as follows.
MBA- 1st Year SC/ST students of Rs.61,820/-
MBA- 1st Year OBC students of Rs.22,120/-
M.Tech.-1st Year SC/ST students of Rs.71,820/-
M. Tech.-1st Year OBC students of Rs.22,120/-

- ❖ Criteria for fee scholarship : **SC/ST and OBC**

- ❖ Estimated cost of Boarding and Lodging in Hostels : **36,000/- per year**

IX. ADMISSION

- ❖ Latest Number of seats sanctioned with the year of approval from AICTE

Sl. No	Period of approval	Course	Seat Sanctioned
1	2004-2005	M.Tech in VLSI	18
2	2004-2005	MBA	120
3	2004-2005	M.Tech in CNE	18
4	2004-2005	M.Tech in PDM	18
5	2004-2005	Land and water Management	18

- ❖ Number of students admitted under various categories each year in the last three years.

SI No	Course	Year	SC	ST	Cat-I	OBC	GM	Total
1	MBA	2010-2011	17	04	05	68	24	118
2	M.Tech in VLSI	-- do --	01	01	02	06	08	18
3	M.Tech in CNE	-- do --	04	--	02	05	07	18
4	M.Tech. in PDM	-- do --	02	--	--	03	01	06
5	M.Tech. in VLSI (PT)	-- do --	--	--	--	--	01	01
6	M.Tech. in PDM (PT)	-- do --	01	--	--	--	01	02
7	M.Tech. in CSE	-- do --	02	--	01	09	13	25
8	M.Tech. in Land & Water MGMT	-- do --	--	--	--	--	--	--
1	MBA	2009-2010	15	03	07	61	32	118
2	M.Tech in VLSI	-- do --	02	01	02	07	07	19
3	M.Tech in CNE	-- do --	03	--	01	04	11	19
4	M.Tech. in VLSI (PT)	-- do --	--	--	--	--	04	04
5	M.Tech. in PDM (PT)	-- do --	--	--	--	--	03	03
6	M.Tech. in PDM (FT)	-- do --	01	--	01	04	11	17
7	M.Tech. in CSE	-- do --	02	01	--	10	12	25
8	M.Tech. in Land & Water MGMT	-- do --	--	--	--	--	--	--
1	MBA	2008-09	17	04	04	55	42	122
2	M.Tech in VLSI	-- do --	01	01	01	02	04	09
3	M.Tech in CNE	-- do --	--	--	--	--	--	--
4	M.Tech in VLSI (PT)	-- do --	--	--	01	--	02	03
5	M.Tech in PDM (PT)	- do --	--	--	--	--	--	--
6	M.Tech. in CSE	- do --	--	--	--	13	03	16
7	M.Tech. in Land & Water MGMT	-- do --	--	--	--	--	--	--

- ❖ Number of applications received during last two years for admission under Management Quota and number admitted. --NA--

X. ADMISSION POCEDURE

- ❖ Mention the admission test being followed: **PG,CET-2010 of Govt. of Karnataka**
Name and address of the Test Agency: **Central Post Graduation Administrative Committee.**
- ❖ URL (website) : **www.vtu.ac.in**
- ❖ Number of seats allotted to different Test Qualified candidates separately [AIEEE/CET (State conducted test/University tests)/Association conducted test]-**NA-**
- ❖ Calendar for admission against management/vacant seats: - **NA-**

Dates for announcing final results.

- Release of admission list (main list and waiting list are announced on the same day)
- Date for acceptance by the candidate (less than 15 days)
- Last date for closing of admission. ----
- Starting of the Academic session.- **September 2010**
- The waiting list should be activated only on the expiry of date of main list.

XI. CRITERIA AND WEIGHTAGES FOR ADMISSION

MBA Eligibility Criteria:

(i) Full-Time MBA Course:

Admission to Master of Business Administration course shall be open for the candidates who have passed the Bachelor Degree Examination with not less than fifty percent (50%) of the marks in the aggregate of all the years of the degree examinations. However, in the case of candidate from Karnataka belonging to SC/ST and Category-I, the aggregate percentage of marks of all the years of the qualifying examinations shall not be less than forty-five percent.

(ii) Part-Time MBA Course:

The Candidates applying for part-time MBA course, in addition to satisfying the academic eligibility criteria specified for Full-Time MBA Course, must have worked for not less than three years in an establishment and must be working in an organization situated within a radial distance of 40 KMS from the institution in which the candidate seeks admission.

M. Tech Eligibility Criteria :

- (I) Admission to M.E/M.Tech. Course (Full-Time) : Course shall be open for candidates who have passed the prescribed qualifying Examinations with not less than 50% of the marks in the aggregate of all the years of the degree examination (cumulative sum of secured marks of all the semesters/years divided by the sum of the maximum marks). However, in the case of candidates belonging to SC/ST and CAT-1, marks shall not be less than 45%.
- (II) Admission to M.E/M.Tech. Course (Part-Time) For admission to M.E/M.Tech. Part-Time Course, the candidate must have worked for not less than three years in an establishment and must be working in an organization situated within a radial distance of 40 km. from the institution in which the candidate seeks admission.

Reservation of Seats:

- (i) Seats shall be reserved in favour of the following categories of candidates to the extent specified by the Government and AICTE from time to time.
- (a) Candidates belonging to the Scheduled Caste, the Scheduled Tribes and Other Backward Classes of citizens under categories I, II-A, IIB, IIIB, in accordance with G.O. No: SWL 251 BCA 94, dated: 31-01-1995.
- (b) Candidates who are Physically Disabled.
- (ii) In the case of M.E/M.Tech. (Full Time) Course, the general category seats remaining vacant after allotment to GATE candidates, 90% of the seats are reserved for Karnataka candidates and the remaining 10% for Non-Karnataka candidates.
- (iii) Inter-se merit shall be basics for selection under this rule.
- (iv) SC/ST & OBC candidates who are allotted seats by merit in general category will not be counted against the seats reserved for them and such candidates will go into the list of general category seats, however they are eligible for benefits of reservation.

GATE-STIPEND:

- (i) Preference will be given to GATE qualified candidates for admission to Full-Time
When GATE qualified candidates are not available, admission will be made based on the merit list of PGCET-2010. However, a GATE qualified candidate does not automatically become eligible to receive a scholarship. **Scholarship to a GATE qualified candidate depends on the sanction form AICTE.**
- (ii) Candidates with valid GATE Score, opting seats under Sponsored Quota, are not

entitled for GATE Stipend.

(iii) SC/ST/OBC candidate with valid GATE Score claiming any other Scholarship from Government of Karnataka/India are not entitled for GATE Scholarship.

(iv) Candidates with valid GATE Score opting for seat under Part-Time M.E/M.Tech. Program are not entitled for GATE Stipend.

XII. RESULTS OF ADMISSION UNDER MANAGEMENT SEATS/VACANT SEATS:

-Not Applicable-

XIII. INFORMATION ON INFRASTRUCTURE AND OTHER RESOURCES AVAILABLE

LIBRARY:

- Number of Library books/Titles/Journals available (programme-wise)

Sl No:	Course	Number of titles of the books	Number of Volumes
2	M.Tech in VLSI	806	1403
3	M.Tech in CNE	1142	2340
4	M.Tech in PDM	209	296

- List of online National/International Journals subscribed.

Sl No:	Course	Journals	
		National	International
2	M.Tech in VLSI	02	241 IEEE e-Journals and
3	M.Tech in CNE	04	241 IEEE e-Journals and 520 Springerlink e-Journals
4	M.Tech in PDM	06	520 Springerlink e-Journals

- E-Library facilities : 1) Library has subscribed AICTE-INDEST Consortium online journals related to VLSI,CNE,CSE & PDM.

- 2) OPAC (Online Public Access Catalogue)
- 3) e- Lib software
- 4) Library is a Member of DELNET

LABORATORY:

For each Laboratory

- List of Major Equipment/Facilities :

1) Microsoft LAB:

- 1) Pentium – IV 2.6 GHZ/3.0GHZ/2.8GHZ
256/512/ 1 GB RAM 40 GB/80GB/120 GB HDD
Combo five (C D R W/ D U D R) FDD
865/845 Chipset M/B Sound/Internet/ Graphics on board K/B, Mouse
- 2) 4 Compaq reliant servers with 1GB RAM & 36.4 GBHD x 4 Nos
- 3) 25 HCL Busy bee Systems with KB RAM 40 GB HDD
- 4) All Microsoft Software's:
 - 1) MS Windows 2003 Server
 - 2) MS XP Professional
 - 3) MS office 2003
 - 4) MS project 2003
 - 5) MS Vision 2003
 - 6) MS Visual Studio. Net
 - 7) MS SQL Server 2000
- 5) Digital Board, projector (Sony) Samsung Camera

2) UGS LAB for Mechanical /Automobile/Civil/

- 1) 25+2 MP workstations x U4200 with 1GB RAM & 40 GB HDD
- 2) MTAB X2 Mill & X2 Turn Machines
- 3) NX 3.0, Solid edge 19.0, Femap 8.0 Software's.
- 4) Digital Board/ Projector,

3) Regular lab: (Language Lab)

- 1) 60 Acer Systems with 512 RAM 1600 GB HDD

- 2) Software all 1) MS Products
 - 2) Lab view software 8.0
 - 3) Solid edge
 - 4) English Language Lab

4) **INTEL MULTICORE LABORATORY**

Dell Optiplex GX 745 Systems ---- 15

- * Intel ® Core (TM) 2 CPU (Multiprocessor)
6400 @ 2.13 GHz
- * Intel (R) 80 GB Ultra ATA storage Hard disk.
- * 1.59 GHz, 2 GB RAM
- * CD RW/DVD GCCH 10 N
- * Plug & play Monitor

5) **APPLE MAC BIO-INFORMATICS LAB**

Apple I MAC 15 Systems ---- 15

- * IMAC 20" 2.16 core|
- * 2 DUO/ 2GB, 667 MHz|40 GB Hard Disk.
- * DDR2 SDRAM (2.16 GB)|
- * 500 GB special ATA / Super drive
- * 20" Display | 80 I

Apple IMAC Systems ---- 11

- * Apple 1.83 Intel core 2 Dveo|512 MB|
- * 160GB | combo drive|
- * 17" Display
- * Apple mouse, Mac OS keyboard

Apple 20" Cinema Display Systems -- -- 08

6) **Solaris Lab** for VLSI /Electronics

- 1) 24 Sun work stations with Solaris 9.0 installed 1. GB RAM. 80 GB HDD
- 2) 2 Sun edge servers.
- 3) 1 NAC Box with sun Solaris 9.0
- 4) Cadence tools software installed

- List of Experimental Setup :
- Status and facilities in Studio/Designing and Art appreciation and other related disciplines / specializations.

COMPUTING FACILITIES:

- Number and Configuration of Systems : 220 Systems Approximate
- Total number of systems connected by LAN : 220
- Total number of systems connected to WAN : 220 , server -6
- Internet bandwidth : 10 MBPS
- Major software packages available : An Microsoft Products

M S Software:- MS windows 2003 Server

MS Office 2003

MS Visual 2003

MS Project 2003

MS XP Prof,

MS Visual Studio .Net

MS SQL Server 2000

UGS Software: Solid Edge -19.0

Femap 8.X

NX 3.X

Cadence Software Stools

Lab view Software

Solaris 75 9.0

Linux 075 9.0/ F case -3.4.etc

- Special purpose facilities available : 1) WiFi network
2) E-Vidya : Videos lectures on various subjects.

- List of facilities available. : --

Games and Sports Facilities : Gym, Golf Facility, Badminton, Carom

Extra Curriculum Activities : --

Soft Skill Development Facilities : --

Number of Classrooms and size of each : **07**

Ground Floor: Class Room Size 1) 8.7X10.82 2) 8.7X10.46

**Ist Floor : Class Room Size 1) 11.77X8.7 2) 8.7X10.77 3) 8.7X5.77 4) 8.7X5.88
5) 8.7X11.77**

Number of Tutorial rooms and size of each: -NA-

Number of laboratories and size of each : **03**

Microsoft Lab: 8.77X14.77

**UGS Lab : 11.77X9
7.7X5.77**

Computer Lab: 8.17X29.77

Number of drawing halls and size of each : -NA-

Number of Computer Centers with capacity of each: 4 Capacity 30 each.

Central Examination Facility, Number of rooms and capacity of each.

Teaching Learning process

- Curricula and syllabi for each of the programmes as approved by the University.
For scheme and syllabus visit <http://vtu.ac.in/index.php/scheme-and-syllabus.html>
- Academic Time Table :
For academic calendar visit <http://vtu.ac.in/pdf/circulars/cal.pdf>

XI. Special Purpose:

- List of typical research projects : --
- Industry Linkage : --
- Publications (if any) out of research in last three years out of masters projects : --
- Placement status : --
- Admission procedure : Through PG CET

- **Fee Structure :**

2010-2011 Fees Structure for First M.B.A. Courses at
Dept. of PG Studies, "Jnana Sangama", VTU, Belgaum.

SI No:	Particulars	First Year
1	A : Tuition fees	50,000
2	B : Others fees (College Fee)	--
a)	Registration	2,500
b)	Eligibility fee for the Karnataka Students	500
c)	University Development Fund	200
d)	Sport Development fee	75
e)	Sport fee	50
f)	Cultural Activities	25
g)	Career Guidance & Service Fund	10
h)	Students Development fee **	10
i)	Teachers Development fee**	10
j)	N S S Activities fee	10
k)	Medical fee & Insurance	600
l)	Internet fee & T/D fee	2,000
m)	Syllabus & Regulation Book fee	30
n)	e-learning fees	1,000
o)	Answer Booklet for Internal Assessment	200
	B Total	7,220
p)	Library Deposit (Refundable)	500
	Grand Total	7,720
3)	C : Hostel fees * (Including Hostel Deposit of Rs.2000)	17,000
4)	D: Mess Charges Per Annum (Separate DD will adjusted against monthly bill) 1,750x 12 Month. (for 2nd year 10% of the 1st year mess charges may be extra)	21,000

2010-2011 Fees Structure for Second M.B.A. Courses at
Dept. of PG Studies, "Jnana Sangama", VTU, Belgaum.

SI No:	Particulars	Second Year
1	A : Tuition fees	50,000
2	B : Others fees (College Fee)	--
a)	Registration	--
b)	Eligibility fee for the Karnataka Students	--
c)	University Development Fund	200
d)	Sport Development fee	100
e)	Sport fee	100
f)	Cultural Activities	200
g)	Career Guidance & Service Fund	60
h)	Students Development fee **	10
i)	Teachers Development fee**	10
j)	N S S Activities fee	10
k)	Medical fee & Insurance	600
l)	Internet fee & T/D fee	2,000
m)	Syllabus & Regulation Book fee	--
n)	e-learning fees	--
o)	Answer Booklet for Internal Assessment	--
	B Total Rs.	3,290
3)	C : Hostel fees (Per Annum)	15,000

2010-2011 Fees Structure for First year M.Tech. Courses at
Dept. of PG Studies, "Jnana Sangama", VTU, Belgaum.

Sl No:	Particulars	First Year
1	A : Tuition fees	60,000
2	B : Others fees (College Fee)	--
a)	Registration	2,500
b)	Eligibility fee for the Karnataka Students	500
c)	University Development Fund	200
d)	Sport Development fee	75
e)	Sport fee	50
f)	Cultural Activities	25
g)	Career Guidance & Service Fund	10
h)	Students Development fee **	10
i)	Teachers Development fee**	10
j)	N S S Activities fee	10
k)	Medical fee & Insurance	600
l)	Internet fee & T/D fee	2,000
m)	Syllabus & Regulation Book fee	30
n)	e-learning fees	1,000
o)	Answer Booklet for Internal Assessment	140
	B Total	7,160
p)	Library Deposit (Refundable)	500
	Grand Total	7,660
3)	C : Hostel fees * (Including Hostel Deposit of Rs.2000)	17,000
4)	D: Mess Charges Per Annum (Separate DD will adjusted against monthly bill) 1,750x 12 Month. (for 2 nd year 10% of the 1 st year mess charges may be extra)	21,000

**2010-2011 Fees Structure for Second year M.Tech. Courses at
Dept. of PG Studies, “Jnana Sangama”, VTU, Belgaum.**

SI No:	Particulars	Second Year
1	A : Tuition fees	60,000
2	B : Others fees (College Fee)	--
a)	Registration	
b)	Eligibility fee for the Karnataka Students	
c)	University Development Fund	200
d)	Sport Development fee	100
e)	Sport fee	100
f)	Cultural Activities	200
g)	Career Guidance & Service Fund	60
h)	Students Development fee **	10
i)	Teachers Development fee**	10
j)	N S S Activities fee	10
k)	Medical fee & Insurance	--
l)	Internet fee & T/D fee	--
m)	Syllabus & Regulation Book fee	--
n)	e-learning fees	--
o)	Answer Booklet for Internal Assessment	--
	B Total Rs.	690
3)	C : Hostel fees (Six Months only)	7,500

**2010-2011 Fees Structure for First year M.Tech. Part-Time Courses at
Dept. of PG Studies, “Jnana Sangama”, VTU, Belgaum.**

SI No:	Particulars	First Year
1	A : Tuition fees	40,000
2	B : Others fees (College Fee)	--
a)	Registration	2,500
b)	Eligibility fee for the Karnataka Students	500
c)	University Development Fund	200
d)	Sport Development fee	75
e)	Sport fee	50
f)	Cultural Activities	25
g)	Career Guidance & Service Fund	10
h)	Students Development fee **	10
i)	Teachers Development fee**	10
j)	N S S Activities fee	10
k)	Medical fee & Insurance	600
l)	Internet fee & T/D fee	2,000
m)	Syllabus & Regulation Book fee	30
n)	e-learning fees	1,500
o)	Answer Booklet for Internal Assessment	140
	B Total Rs.	7,660
p)	Library Deposit (Refundable)	500
	Grand Total Rs.	8,160

**2010-2011 Fees Structure for Third year M.Tech. Part-Time Courses at
Dept. of PG Studies, “Jnana Sangama”, VTU, Belgaum.**

SI No:	Particulars	Second Year
1	A : Tuition fees	40,000
2	B : Others fees (College Fee)	--
a)	Registration	
b)	Eligibility fee for the Karnataka Students	
c)	University Development Fund	200
d)	Sport Development fee	100
e)	Sport fee	100
f)	Cultural Activities	200
g)	Career Guidance & Service Fund	60
h)	Students Development fee **	10
i)	Teachers Development fee**	10
j)	N S S Activities fee	10
k)	Medical fee & Insurance	--
l)	Internet fee & T/D fee	--
m)	Syllabus & Regulation Book fee	--
n)	e-learning fees	500
o)	Answer Booklet for Internal Assessment	--
	B Total Rs.	1,190

**2010-2011 Fees Structure for Third year M.Tech. Part-Time Courses at
Dept. of PG Studies, “Jnana Sangama”, VTU, Belgaum.**

Sl No:	Particulars	Third Year
1	A : Tuition fees	40,000
2	B : Others fees (College Fee)	--
a)	Registration	
b)	Eligibility fee for the Karnataka Students	
c)	University Development Fund	200
d)	Sport Development fee	75
e)	Sport fee	50
f)	Cultural Activities	25
g)	Career Guidance & Service Fund	10
h)	Students Development fee **	10
i)	Teachers Development fee**	10
j)	N S S Activities fee	10
k)	Medical fee & Insurance	--
l)	Internet fee & T/D fee	--
m)	Syllabus & Regulation Book fee	--
n)	e-learning fees	--
o)	Answer Booklet for Internal Assessment	--
	B Total Rs.	390

- Hostel Facilities: Yes
- Contact address of Coordinator of the PG Programme

Name : Dr. H.G Shekharappa

Address : Visvesvaraya Technological University,
Santebastwad Road, Machhe, Belgaum-18.

Telephone : 0831-2498251

E-mail : pgcoordinator@vtu.ac.in